Patent Training

How to develop a concept and create a patent!

March 3, 2025

V3.4

Bill McCracken, T-Mobile

CONFIDENTIAL

Agenda

- Patent Overview
- Developing Patent Ideas
- Creating Patent Content
- Submitting Your Patent
- Patent Workshop / Q&A

By the end of this training, you will be able to

- ☐ **What is a patent?**
- ☐ **How to develop an idea.**
- ☐ **How to submit your idea.**
- ☐ **Understand the patent portals.**

What is a Patent?

A patent is a statutory right granted by the government to exclude others from making, using, selling, or importing the claimed invention.

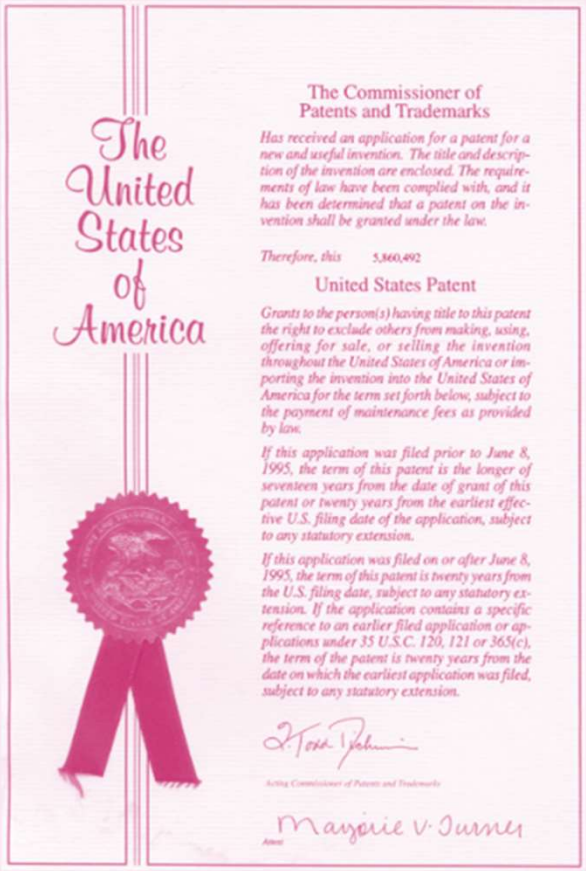

The United States of America

The Commissioner of Patents and Trademarks

Has received an application for a patent for a new and useful invention. The title and description of the invention are enclosed. The requirements of law have been complied with, and it has been determined that a patent on the invention shall be granted under the law.

Therefore, this 5,860,492

United States Patent

Grants to the person(s) having title to this patent the right to exclude others from making, using, offering for sale, or selling the invention throughout the United States of America or importing the invention into the United States of America for the term set forth below, subject to the payment of maintenance fees as provided by law.

If this application was filed prior to June 8, 1995, the term of this patent is the longer of seventeen years from the date of grant of this patent or twenty years from the earliest effective U.S. filing date of the application, subject to any statutory extension.

If this application was filed on or after June 8, 1995, the term of this patent is twenty years from the U.S. filing date, subject to any statutory extension. If the application contains a specific reference to an earlier filed application or applications under 35 U.S.C. 120, 121 or 365(c), the term of the patent is twenty years from the date on which the earliest application was filed, subject to any statutory extension.

Acting Commissioner of Patents and Trademarks

Marjorie V. Turner

Attest

Why Patents?

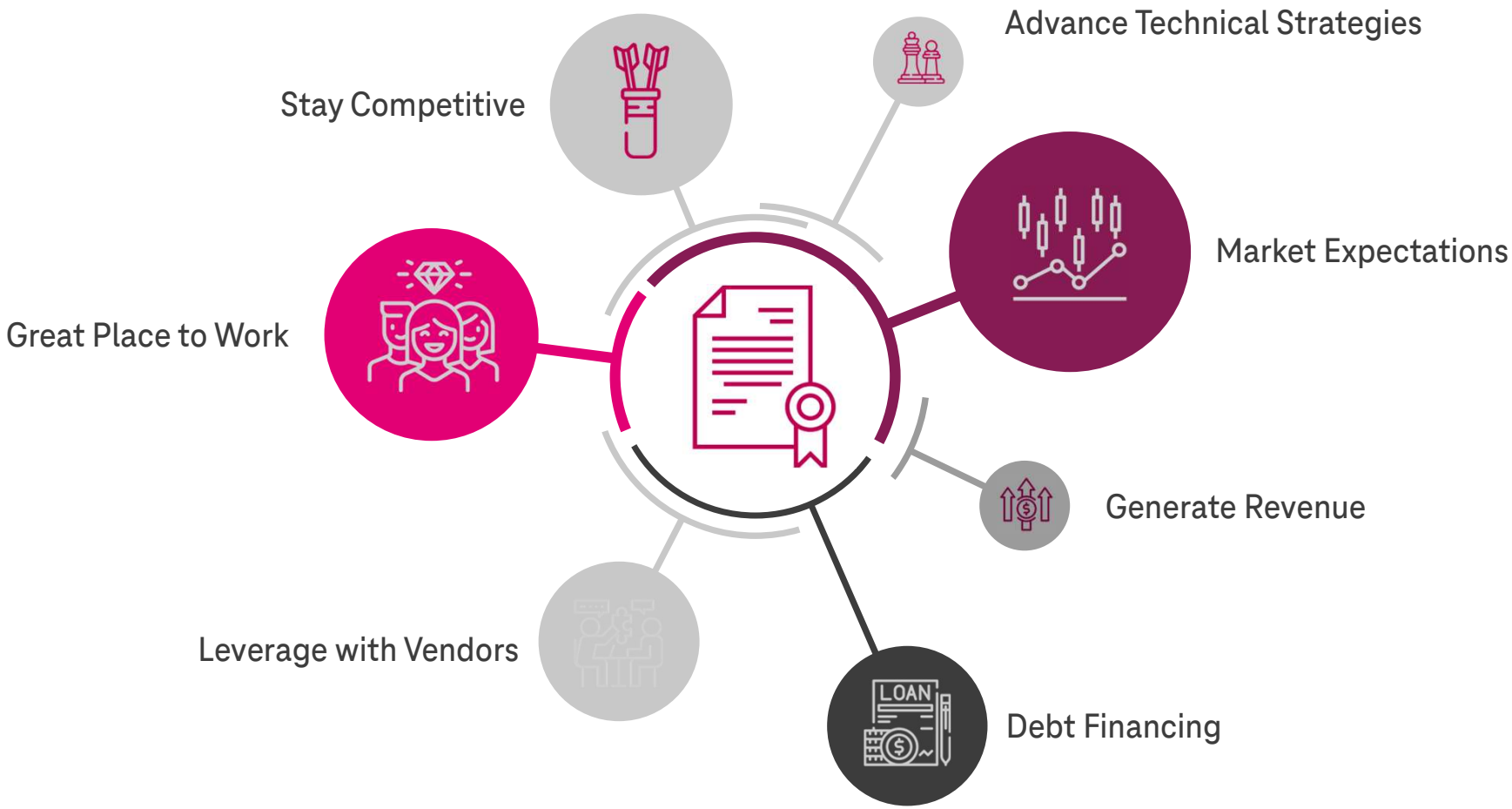
Advance Technical Strategies
Stay Competitive
Market Expectations
Great Place to Work
Generate Revenue
Leverage with Vendors
LOAN
Debt Financing

What are we looking for?

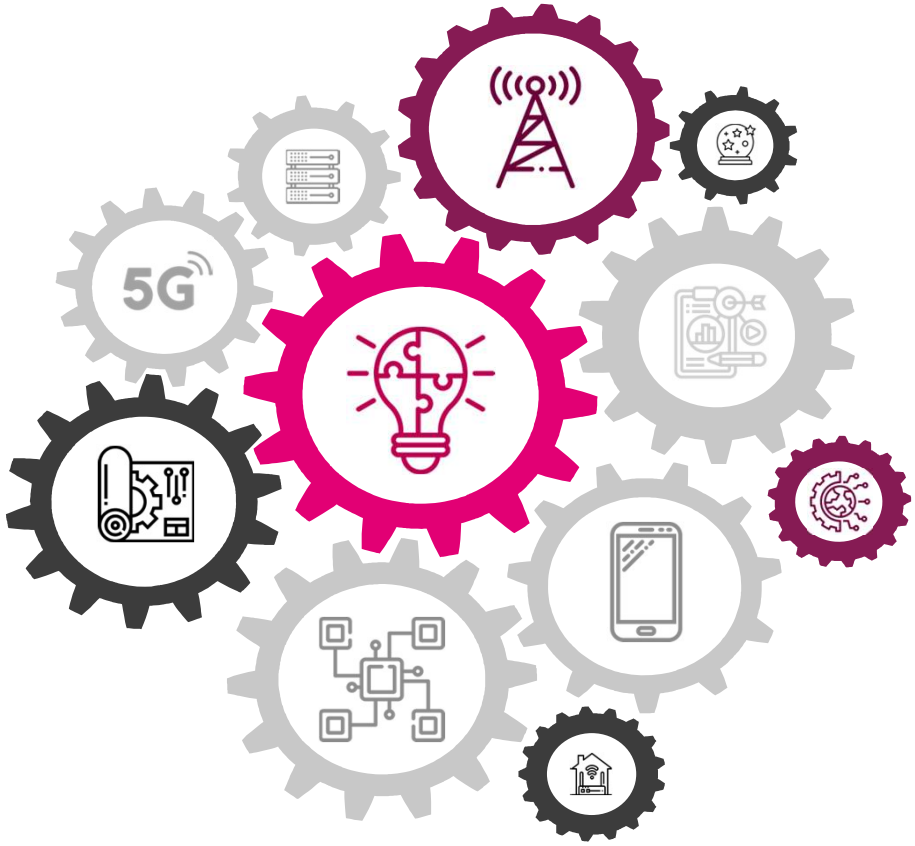

Solutions to real T-Mobile problems

Incremental change is most common

Improvement in the Network or Customer Service

New Products

New ways to use our Network

New ways to operate or configure existing solutions

Corporate priorities: 5G, IoT, Broadband, Content Streaming/Advertising

Patent Types

Utility Patent

This is the patent granted when an inventor has **created something that is both unique and markedly useful**. This can either be a method, a machine, a way of manufacturing, matter, or some similar improvement. This patent, with a maintenance fee paid within a specific window, has a life of 20 years following the date it was issued. This type of patent may also be called a patent for invention.

Design Patent

This is more of an **artist's patent, with the protection going to an original design** that is a part of a manufactured item. The owner has the right to refuse others the right to make, use, or sell the designs. This patent lasts up to 15 years, with no maintenance fees.

Plant Patent

This patent will be granted upon the **discovery of a new plant, either invented or found**. If the plant is not meant to be grown as a crop, the permit holder has the right to exclude others from making, using, or selling the plant. This patent also has a 20-year life but is not subject to maintenance fees.

Reissue Patent

If an **original patent was not properly issued**, this is meant to remedy the error. This will not affect the amount of time the item is protected, but may change the scope of protection.

Source: https://www.gapslegal.com/articles/4-types-of-patents/

What are we looking for?

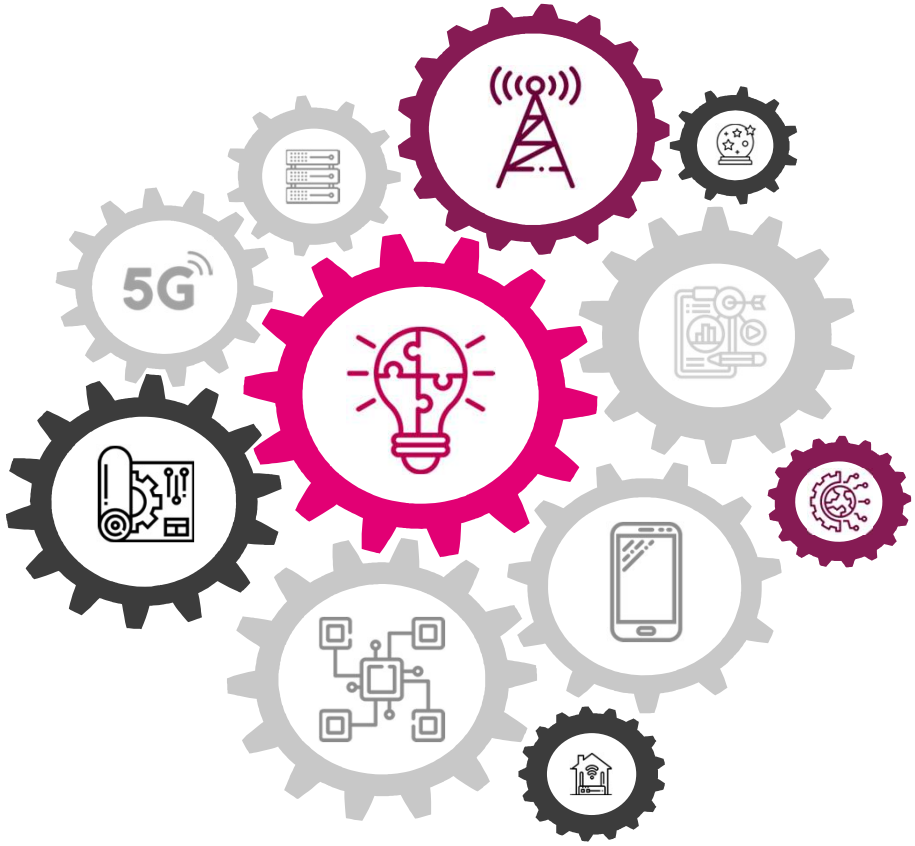

Solutions to real T-Mobile problems

Incremental change is most common

Improvement in the Network or Customer Service

New Products

New ways to use our Network

New ways to operate or configure existing solutions

Corporate priorities: 5G, IoT, Broadband, Content Streaming/Advertising

Patent Roadmap

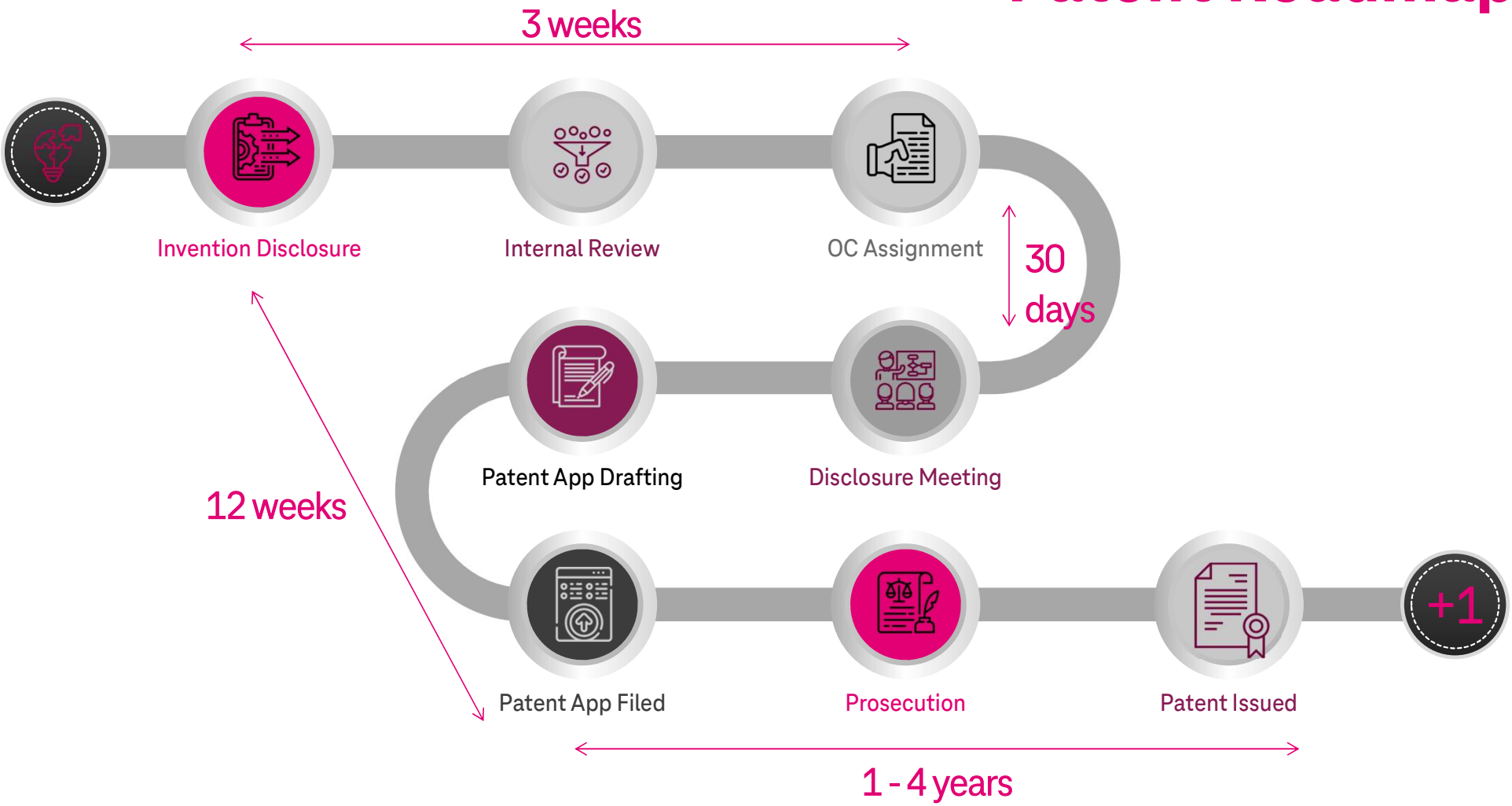

MythBusters on Patent Ideas

The patent must work or prove that it can be used in a current technology
No, not at all. The patent is an idea and does not require a formal project to submit.

Can I create a patent on a process we use that is unique?
Yes, absolutely. Not all patents are a technology implementation. We can patent business processes as well.

Do we get paid royalties for the patent idea?
No, however you do get a patent payout for the idea and the prestige of creating the patent.

Does the patent have to have funding to be created?
No, T-Mobile sponsors the development of the Patent submission to the US Government and all attorney fees.

The patent must work or prove out (or) does the patent have to have funding?
No, not at all. The patent is an idea and does not require a formal project to submit.

Other myth questions?

Real Examples of T-Mobile Patents – Marketing

Inventor Name	Manager	Patent Reference	Application Title	Patent Stat	Granted Da	Abstract
Baquer Ali Chabuk Savar	Kiranpal Chaggar	P1235-US	DETERMINING DROPPED CALL RATES IN IP MULTIMEDIA NETWORKS	Granted	3/31/20	Systems and methods are described herein for determining dropped call rates (DCR) for various communications networks, such as IP Multimedia Networks (IMS), which include Voice over LTE (VoLTE) networks. For example, the systems and methods utilize data (e.g. abnormal cause codes) generated by layers of the IMS networks, such as a Session Initiation Protocol (SIP) layer of the IMS network, when determining dropped call rates for IMS networks.
		P1263-US	IMPROVING QUALITY OF SERVICE IN A RADIO NETWORK THROUGH EXTRACTING GEOGRAPHIC COORDINATES FROM COMMUNICATION SESSIONS	Granted	9/24/19	A geolocation of a mobile device determined during an event allows a communications network provider to associate geolocation data with QoS issues. The geolocation data may be ascertained by mapping call log data with a temporary subscriber identifier assigned by the communications network provider. Geolocation data may also be obtained from URL data. The geolocation data obtained from URL data may be verified by comparing the URL data with a geo-distance from a connected cell tower. The QoS issue can be associated with geolocation data and subsequently used to improve the network or strengthen the coverage at the geolocation.
Bill McCracken	Karen Chantal Castelain	11243US	SERVICE COMPOSITION IN A MOBILE COMMUNICATION DEVICE APPLICATION FRAMEWORK	Granted	10/30/18	A method of providing a mobile application service on a user equipment based on composing a plurality of services supported by service platforms executing in a backend of a communication network. The method comprises receiving a request for a content service from a mobile application executing on a user equipment (UE) by a mobile application framework (MAF) and verifying the request for the content service by the MAF through a communication service provider platform, wherein the communication service provider platform completes verification in part by invoking a service of the MAF. The method further comprises completing a payment transaction for the content service by the MAF through messaging a payment platform, wherein the payment platform iteratively invokes services of the MAF and ordering the content service delivery by the MAF through messaging a content provider platform, wherein the content provider platform iteratively invokes services of the MAF.
		11285US	Security tiering in a mobile communication device application framework	Granted	12/5/17	A user equipment (UE) comprising a processor, a non-transitory memory, a mobile application installed in the memory, and a mobile application framework (MAF) client installed in the memory. When executed by the processor, the MAF client receives a request to access services of a MAF from the mobile application, retrieves a digital certificate associated with the mobile application, sends an application validation request comprising the certificate and an application identity to a MAF server, receives an application validation token from the MAF server, and provides the application validation token to the mobile application, whereby the mobile application is granted access to a first security tier of MAF services.
		11286US	CHANNEL SELECTION IN A MOBILE COMMUNICATION DEVICE APPLICATION FRAMEWORK	Granted	12/13/16	A user equipment (UE) comprising a processor, a memory, a radio transceiver, and a mobile application framework client stored in the memory. When executed by the processor the client receives a request for a communication service via an API, builds a service request message comprising an application identity and an identity of the requested service, transmits the service request message via the radio transceiver directed through a first communication channel defined by a first access point node (APN) specified by the client to a server, receives a first service response message comprising a second APN from the server, transmits the service request message via the radio transceiver directed through a second communication channel defined by the second APN to the server, and receives a second service response message from the second communication channel defined by the second APN from the server.
		12025US	PERFORMANCE METRICS COLLECTION AND PROMULGATION FROM WITHIN A MOBILE APPLICATION	Granted	3/15/22	N/A
		12101US	POST-ACTIVATION INSTALLATION OF CUSTOM APPLICATIONS WITH SYSTEM PRIVILEGES	Granted	11/30/21	A mobile communication device. The mobile communication device comprises a radio frequency transceiver, a processor, a memory comprising a system partition and a non-system partition, wherein the system partition comprises a hidden application, and an installer application stored in the system partition of the memory. When executed by the processor, the installer application receives a first message comprising an identity of an enterprise and a communication address of an application download service, sends a second message to the communication address received in the first message, wherein the second message comprises the identity of the enterprise received in the first message, receives a third message that comprises an enterprise application associated with the identity of the enterprise, installs the enterprise application in the system partition of memory in the place of the hidden application, and sets the status of the enterprise application to visible status.
		12374US01	PRESENTATION LAYER FOR PORTABLE ELECTRONIC ASSISTANT	Published		A method of controlling an environment using a roaming electronic assistant. The method comprises capturing a plurality of associations of voice commands to device commands coded for a first electronic assistant (EA) device by a home electronic assistant (EA) client application, where each association links a voice command to a corresponding device command coded for the first EA device, and where the first EA device takes action in a home environment based on the voice commands, sending the associations of voice commands to device commands coded for the first EA device to an EA client application executing on a computer system, and building a mapping of the associations for the first EA device to associations for a second EA device by the EA client application, where each association for the second EA device links a voice command to a device command coded for the second EA device.
		12375US01	TECHNICAL LAYER FOR PORTABLE ELECTRONIC ASSISTANT	Granted	7/20/21	A method of controlling an environment using a roaming electronic assistant. The method comprises receiving user environment setting preferences, user entertainment service authorizations, and user entertainment authorization credentials from devices in a home environment by an application executing on a computer system, establishing communication by the application with a destination location, receiving information about application programming interfaces (APIs) of devices located in the destination location by the application, establishing communication with the devices located in the destination location by the application based on the API information, whereby a presentation layer of the application is enabled to control the environment of the user at the destination location based on the user environment setting preferences, the user entertainment service authorizations, and the user entertainment authorization credentials.
		12825US01	PRE-LOADED MOBILE COMMUNICATION DEVICE CUSTOMIZATION MANIFEST	Application		N/A
		12972US01	MULTI-LEVEL AUTHENTICATION SECURITY SERVICE	Application		N/A
		82054570US01	AUTHENTICATING A MOBILE COMMUNICATION DEVICE FOR ACCESS TO WEB APPLICATION	To Be Filed		N/A
		9675US	MULTIPLE CARRIER PARTITION DYNAMIC ACCESS ON A MOBILE DEVICE	Granted	8/23/16	A mobile communication device comprising a radio transceiver, wherein the memory is apportioned into a plurality of partitions, a first carrier identity stored in a first partition of the memory, wherein a carrier identity comprises a network access identity, a list of device capabilities, a list of application configurations and a specific user experience associated to the carrier identity. A second carrier identity stored in a second partition of the memory. An Application loaded on the device, that when executed by the processor, detects a triggering event and in response to the detection changes the active carrier identity of the mobile communication device to one of the carrier identities stored in the partitions of the memory and applies configurations associated with the carrier identity, where the mobile communication device conducts wireless communication via the radio transceiver based on the wireless communication network associated with the selected carrier identity.
Chris Moore	Karen Chantal Castelain	P1721-US	MULTI-BLUETOOTH LISTENERS WITH AUTHENTICATED LEVELS AND POWER ADJUSTMENT	Granted	6/8/21	Techniques are described herein for tracking an item of interest using a plurality of user equipment that can communicate with a tracking device that is configured to attach to the tracked item. The techniques include: storing a unique tracking device identifier corresponding to a tracking device associated with a first user equipment; receiving a location information of the tracking device from a second user equipment in response to the second user equipment receiving a tracking device signal transmitted by the tracking device, the tracking device signal comprising the location information of the tracking device and the unique tracking device identifier corresponding to the tracking device; authenticating the second user equipment to facilitate communication between the second user equipment and the tracking device; and transmitting the location information of the tracking device to the first user equipment.
Christopher Moore	N/A	10934US	WIRELESS COMMUNICATION USER EQUIPMENT ON-BOARD POLICY ENFORCEMENT	Granted	11/8/16	A user equipment (UE) is disclosed. The UE comprises a processor, a memory storing a usage policy, and an enforcement application stored in the memory. When executed by the processor, the enforcement application reads the usage policy, evaluates compliance of one of a UE configuration and a UE usage with the usage policy, determines that the UE configuration or UE usage are non-compliant with the usage policy; and presents a restricted screen on the touchscreen display, wherein the restricted screen provides touch input controls only for selecting to originate an phone call to emergency services (e911 call) and to at least one of restore the UE configuration to comply with the usage policy or adapt UE usage to comply with the usage policy.

Stages of Developing a Patent

Generate Idea / Research

I have an idea; how do I get started?

- Document your idea with notes, drawings, sketches, simple flows
- Need help to better develop your idea? Come to the Patent Workshop.
- No idea is too stupid or too small. Sometimes one idea can generate many more ideas.

Prepare Documentation

Okay, have a great idea, what do I need to do to prepare it for Patent submission?

- Your documentation doesn't have to be perfect at all. Good thoughts written down with clear drawing or sketches and you're at a great starting point.

Submit Patent Idea

My initial documentation is ready, what now?

- Use T-Mobile's Patent submission portal to record your submission.
- The submission will engage a T-Mobile Patent Attorney and will be in touch with you after reviewing and researching your initial patent idea.

Follow Up

Okay, I submitted, and it's been a couple of weeks, what's next?

- T-Mobile's patent office may be working through their queue. You can check back in the T-Mobile Patent portal for status.
- The Patent attorney will be in contact with you to work on the patent idea. You will want to carve off at least an hour to review your idea in detail. They will ask you many questions to help better craft the Patent.

Patent Decision

Did my patent get awarded?

- The Patent attorney will consult with you on the status of your patent. You can always check the portal as well.
- Sometimes a great idea has been thought of already. That's okay, keep bringing them forward.
- If your patent has been submitted and awarded, your patent will be registered, and you will receive your monetary award as well.

Mentoring Workshops

Generate Idea

How Do I Begin?

Write your ideas down

It is important that you begin to capture your idea, even in very rough form. Any pencil notes, hand drawings, internet references, formal decks, computer diagrams are all important begin gathering and organizing for your patent content.

Does my content have to be professionally done before submitting? No, this is a personal choice.

We all get busy and before you know, your idea can be lost. Take a second and jot your ideas down into a notepad, email, or even OneNote to capture it.

Ask for help!

If you need help with your patent concept and would like to chat further on it, you can join in on our monthly Patent Workshop.

Additionally, it's always a great idea to reach out to peers that may have subject matter expertise in the patent area you are working. Most people will kindly help you if they have the time. If their contribution to your idea is significant, you may consider including them on the patent submission.

My idea is technical…I'm not technical!!

That's okay!!

Every good idea starts with how you view the world and your experiences. Capturing your take on how something should work can be described however you choose and does not need to be a detailed explanation with deep technical descriptions.

We'll bring the technical help you need through the Patent Workshop.

Generate Idea

How to research an idea – is it taken?

Search the US Patent office

Using the link below, you may search the US Patent office for any creative ideas you may have to see if the idea already has a patent.

US Patent Office Home Page

https://patft.uspto.gov/netahtml/PTO/

Use the "Quick Search" as an easy lookup method

Use the "Advanced Search" for a deeper criteria

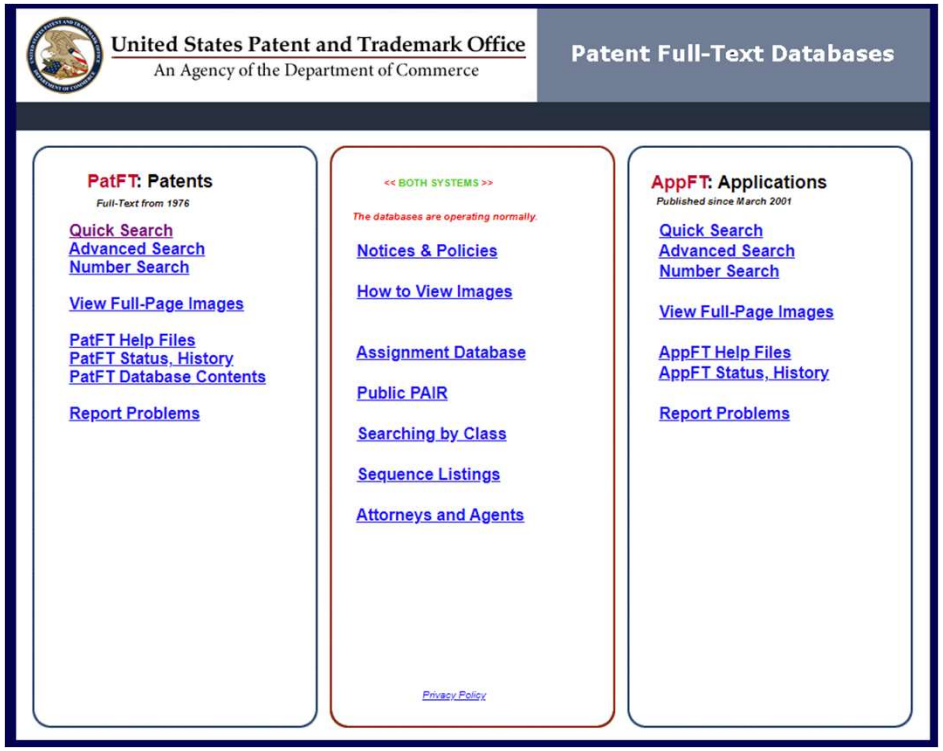

Generate Idea

Researching through the US Patent Office

1. Quick Search entry
2. Put your search topic in "Term 1:" field
3. Press the Search button

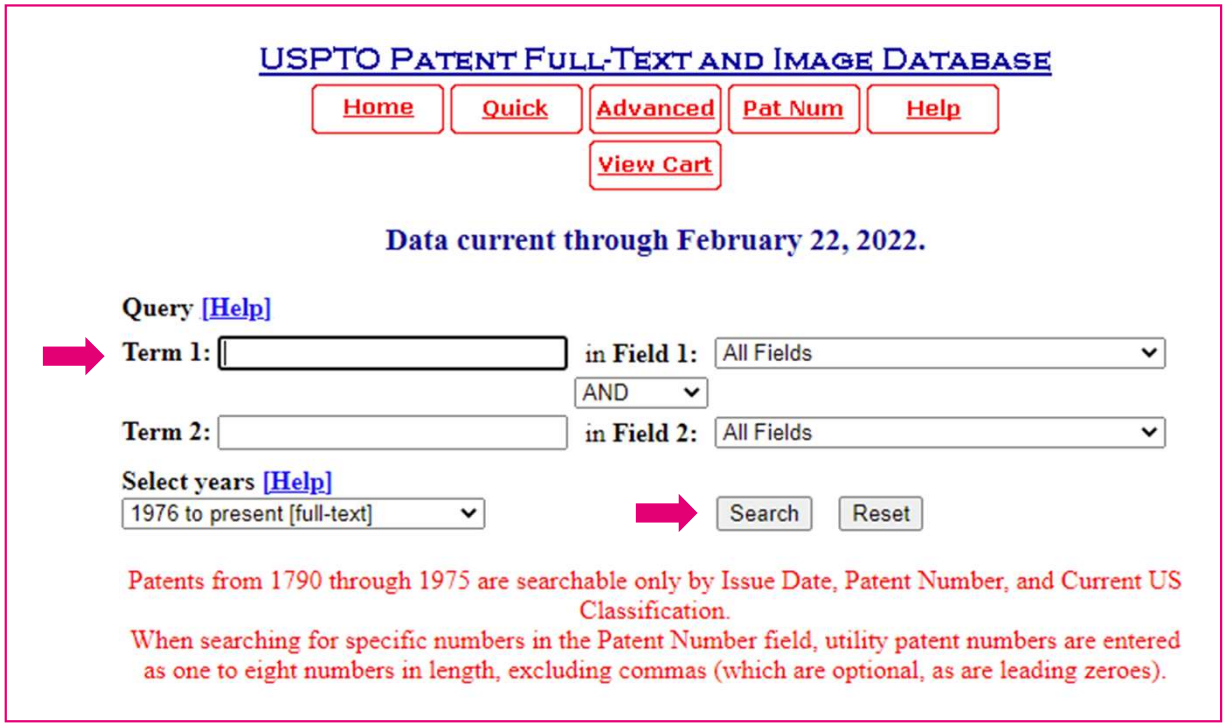

Generate Idea

US Patent Office Search Results (Example)

4. Click the PAT. NO. number or the Title and the patent will be pulled up.

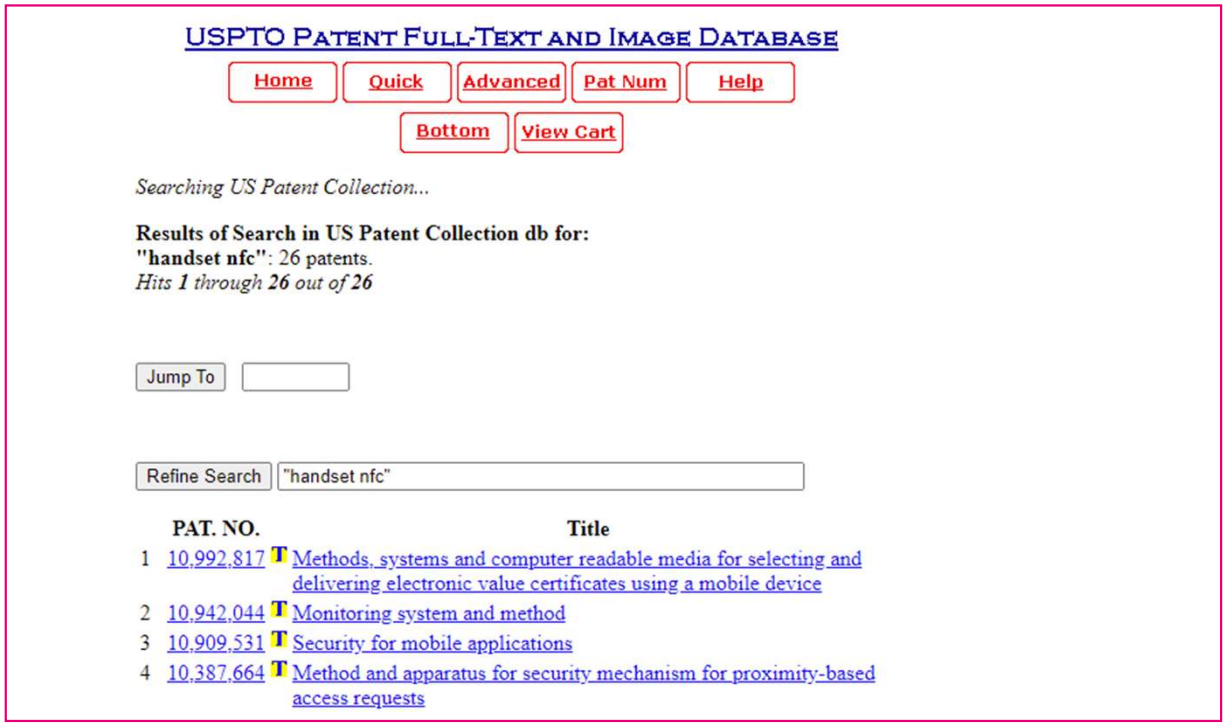

USPTO PATENT FULL-TEXT AND IMAGE DATABASE

Home | Quick | Advanced | Pat Num | Help

Bottom | View Cart

Searching US Patent Collection...

Results of Search in US Patent Collection db for:
"handset nfc": 26 patents.
Hits 1 through 26 out of 26

Jump To

Refine Search "handset nfc"

	PAT. NO.	Title
1	10,992,817	Methods, systems and computer readable media for selecting and delivering electronic value certificates using a mobile device
2	10,942,044	Monitoring system and method
3	10,909,531	Security for mobile applications
4	10,387,664	Method and apparatus for security mechanism for proximity-based access requests

Generate Idea

US Patent Office – Patent Example (Details)

5. **Scroll down all the way through the patent.**

6. **Click the "Images" button to download the patent in full form.**

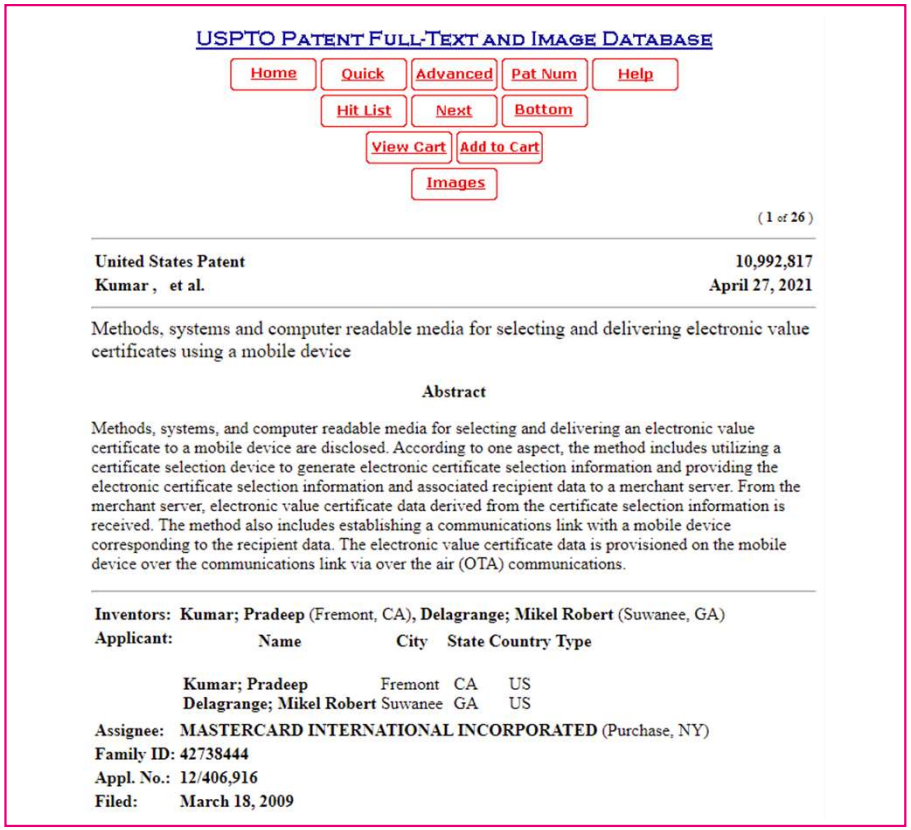

USPTO PATENT FULL-TEXT AND IMAGE DATABASE

Home | Quick | Advanced | Pat Num | Help
Hit List | Next | Bottom
View Cart | Add to Cart
Images

(1 of 26)

United States Patent **10,992,817**
Kumar , et al. **April 27, 2021**

Methods, systems and computer readable media for selecting and delivering electronic value certificates using a mobile device

Abstract

Methods, systems, and computer readable media for selecting and delivering an electronic value certificate to a mobile device are disclosed. According to one aspect, the method includes utilizing a certificate selection device to generate electronic certificate selection information and providing the electronic certificate selection information and associated recipient data to a merchant server. From the merchant server, electronic value certificate data derived from the certificate selection information is received. The method also includes establishing a communications link with a mobile device corresponding to the recipient data. The electronic value certificate data is provisioned on the mobile device over the communications link via over the air (OTA) communications.

Inventors: **Kumar; Pradeep** (Fremont, CA), **Delagrange; Mikel Robert** (Suwanee, GA)

Applicant:	**Name**	**City**	**State**	**Country**	**Type**
	Kumar; Pradeep	Fremont	CA	US	
	Delagrange; Mikel Robert	Suwanee	GA	US	

Assignee: **MASTERCARD INTERNATIONAL INCORPORATED** (Purchase, NY)
Family ID: **42738444**
Appl. No.: **12/406,916**
Filed: **March 18, 2009**

Generate Idea

Creating Your Own Concept/Invention

Brainstorming

Invent!

No idea is too crazy or stupid. Jot ideas on paper, take notes as you are at a break, scribble flows out on a piece of paper or whiteboard, capture drawings with your camera.

I Need Help!

Getting Help

The monthly Patent Workshops are a great place to start. There are lots of people that can help develop a patent invention. It is courtesy if they are part of your idea development to include them in the patent submission.

Does It Have To Work?

Some Patents are IP Only

Not all inventions need to make it to production or be deployed. Some may take a while for technology, marketing, budgets, or the right timing for an invention to turn into a production product.

Generate Idea

Example Idea:

Virtual Home Automation Hub

Home Experience Idea:

- I want to be able to use my smart home assistant wherever I go, while traveling.
- I don't want to have to re-learn someone else's smart home commands at their place or vacation.
- The smart home assistant should be smart enough to translate my commands to the destination commands. (In my commands: Living Room means Family Room, Front Door means Entry Door, Porch means patio, fridge means refrigerator etc.).
- Tell me what I need to order for groceries that are not in the refrigerator at my vacation spot.

Generate Idea

Sample Use Cases – Virtual Home Automation Hub

This is a real Patent submitted / accepted!!

- As a consumer with a Virtual Home Automation Hub, I can manage all my devices through one portal. This includes all smart home devices, security, lights, plugs regardless of their protocol used to communicate. (Zigbee, X10, KNX, Z-wave, Bluetooth, WiFi, 5G, Serial).

- As a registered user profile, if any location that uses an Automation Virtual Hub, I can re-use my own profile settings at the destination/location.
    - Bill automates his home using Automation Virtual Hub. Bill then travels to his favorite vacation spot at the Lake of the Ozarks which is also automated. Bill can re-use his own profile/commands and scenes at his vacation spot. The device will be smart-aware of his presence, adjust his portal to account for what devices are available, and interpret his logical settings and/or voice commands.

- As a guest in a house/location with Automation Virtual Hub, a guest may temporarily use the services available in the home with permission.

- If new devices are detected in a destination/location, the user can be sent product or elect to receive product or device enrollment details to use the service (e.g., 5G enabled media home player/gaming system/etc.). A vacation or hotel location offers Netflix with a 5G enabled box. User is sent an offer request upon arrival to use the service.

Prepare Submission
Document Your Idea

Document the concept idea (don't worry about accuracy or perfection)

- Write a brief concept idea
- Examples used in the past

A concept drawing/diagram/illustration

- Examples
- Get help if you need to

Technical ideas that can make the patent work

- Technical notes Examples
- Get help if needed - you don't have to be technical

Why is this idea more unique than a simple (or existing) concept?

- Seeking help
- Patent Database (Example Searches)
  - *Patent Database Search Results: IN/McCracken and Sprint in US Patent Collection*
  - *Patent Database Search Results: IN/McCracken and T-Mobile in US Patent Collection*

What if I need help?

- Mentors available
- Technical development available
- Patent Monthly Workshop
- Slack channel to help you: Slack: patent-workshop
  - ***Be careful about sharing the actual patent info – use it to ask for help to meet up.***

Quick Tip

- Include a copyright on all your documentation.
  - © 2025, T-Mobile – Proprietary and Confidential.

You are not alone!!

Prepare Submission

Example Real Patent – Prepare Documentation

Virtual Home Automation Hub

- Develop a Virtual Home Automation Hub approach that brings together the many different IOT standards (Zigbee, X10, KNX, Z-wave, 5G, Alexa, Google Home, etc.) and communications capabilities.

- Introduce 5G (telecom device, always on, always connected, registered device) device capabilities into a consumer's environment and experiences using the Automation Hub as the central registration.
    - 5G Home Media Player Unit
    - 5G Connected Refrigerator

- Provide a single user portal for consumers to manage their experience, devices, logic patterns (day, evening, scene, event) or location.

- Provide basic security of a user's profile and identity.

Prepare Submission

Example Technical Write-Up Using Technical Help

Virtual Home Automation Hub

More Technical Write-up / Adding In Technical Consulting of The Idea

- Provide a "roaming" Assistant profile for subscribers to use while traveling to destinations.
- Receiving destination shall "use" this profile to change the location behavior of the smart devices.
- Develop a Virtual Home Automation Hub approach that brings together the many different IOT standards (Zigbee, X10, KNX, Z-wave, 5G, Alexa, Google Home, etc.) and communications capabilities.
- Introduce 5G (telecom device, always on, always connected, registered device) device capabilities into a consumer's environment and experiences using the Automation Hub as the central registration.
- Examples:
    - 5G Home Media Player Unit
    - 5G Connected Refrigerator
- Provide a single user portal for consumers to manage their experience, devices, logic patterns (day, evening, scene, event) or location.
- Provide basic security of a user's profile and identity

Prepare Submission

Technical/Logical Diagram From Technical Help

Virtual Home Automation Hub

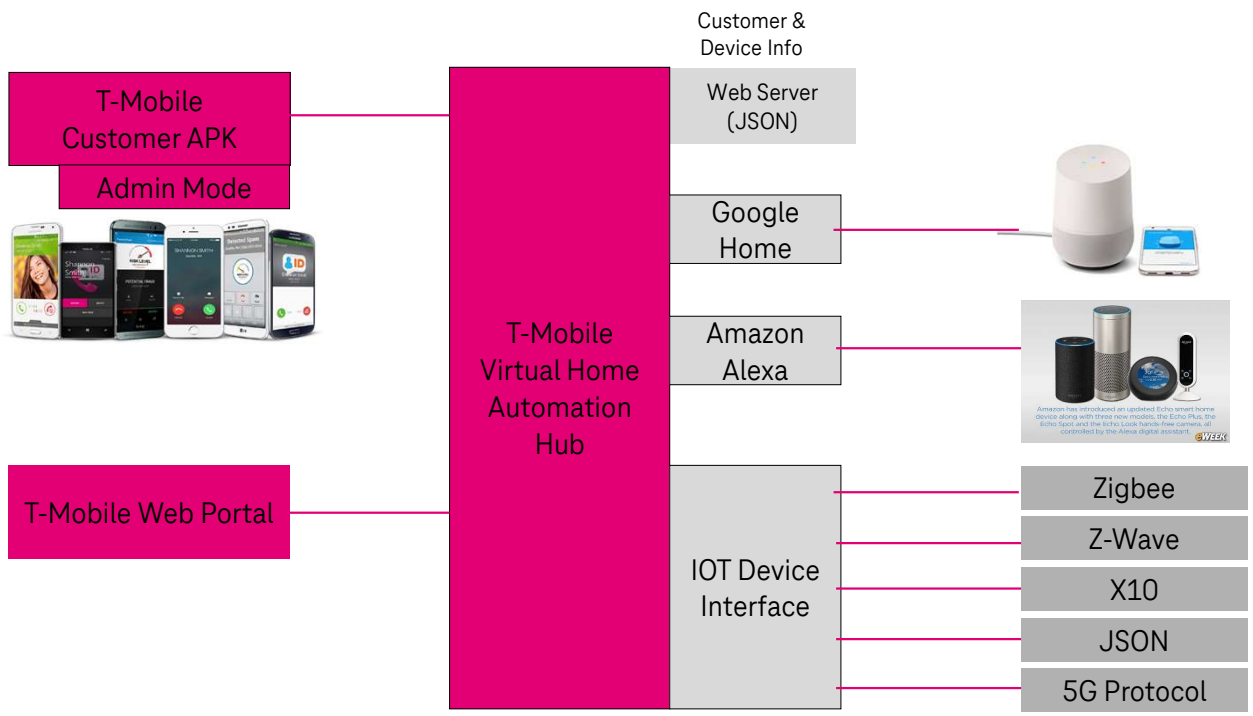

T-Mobile 5G Magic Box (signal boost, wifi)
T-Mobile 5G Home Media Player
Nest Smart Thermostat
Samsung Refrigerator
LG Washer/Dryer
WeMo Switch Smart Plug
Philips Hue Smart Bulbs
August Smart Lock
Canary Smart Security System
Samsung SmartThings Hub
Alexa Echo
Google Home

Submit Patent Idea

Patent Submission Checklist

Gather Your Patent Documentation Into PDFs

Gather information needed for submission in portal:

- ❑ Patent Title
- ❑ Patent Description
- ❑ Patent Original Idea Date
- ❑ For All Inventors:
  - ❑ Your full legal name
  - ❑ Your legal address, phone, etc.
  - ❑ Are you including other collaborators or inventors?
- ❑ Attachments:
  - ❑ Do you have any references or content from other sources or patents?
  - ❑ Be prepared to disclose any sources to support your idea.
  - ❑ Be prepared to upload your materials to the patent portal.
- ❑ Co-Inventors – When to include?
- ❑ Recommend to submit all Patent documentation in PDFs

Submit Your Patent Idea

T-Mobile Patent Portal

Generate Idea | Prepare Submission | Submit Patent Idea | Follow Up | Patent Decision

Portal Web Page:
T-Mobile Patent Portal

https://t-mobile.anaqua.com/anaqua/Public/Login.aspx?ReturnUrl=%2fanaqua%2f

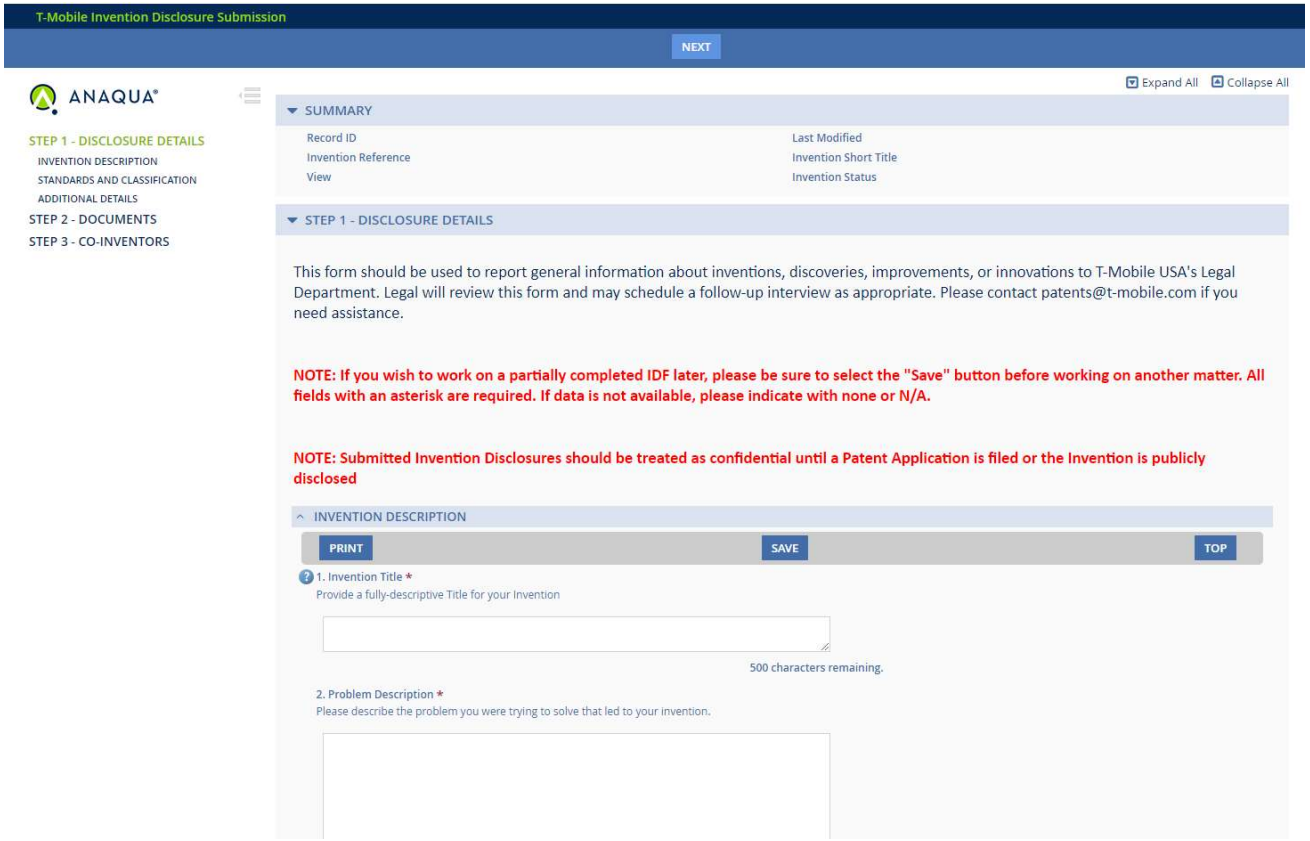

Submit Your Patent Idea

T-Mobile Patent Portal

T-Mobile Invention Disclosure Submission

NEXT

ANAQUA

STEP 1 - DISCLOSURE DETAILS
- INVENTION DESCRIPTION
- STANDARDS AND CLASSIFICATION
- ADDITIONAL DETAILS

STEP 2 - DOCUMENTS

STEP 3 - CO-INVENTORS

Expand All | Collapse All

SUMMARY

Record ID	Last Modified
Invention Reference	Invention Short Title
View	Invention Status

STEP 1 - DISCLOSURE DETAILS

This form should be used to report general information about inventions, discoveries, improvements, or innovations to T-Mobile USA's Legal Department. Legal will review this form and may schedule a follow-up interview as appropriate. Please contact patents@t-mobile.com if you need assistance.

NOTE: If you wish to work on a partially completed IDF later, please be sure to select the "Save" button before working on another matter. All fields with an asterisk are required. If data is not available, please indicate with none or N/A.

NOTE: Submitted Invention Disclosures should be treated as confidential until a Patent Application is filed or the Invention is publicly disclosed

INVENTION DESCRIPTION

PRINT | SAVE | TOP

1. Invention Title *
Provide a fully-descriptive Title for your Invention

500 characters remaining.

2. Problem Description *
Please describe the problem you were trying to solve that led to your invention.

Submit Your Patent Idea

T-Mobile Patent Portal

T-Mobile Invention Disclosure Submission

NEXT

ANAQUA®

STEP 1 - DISCLOSURE DETAILS
- INVENTION DESCRIPTION
- STANDARDS AND CLASSIFICATION
- ADDITIONAL DETAILS

STEP 2 - DOCUMENTS

STEP 3 - CO-INVENTORS

500 characters remaining.

2. Problem Description *

Please describe the problem you were trying to solve that led to your invention.

5000 characters remaining.

3. Solution

Describe each of the results or improvements achieved by your solution.

5000 characters remaining.

4. Date of Conception

Please provide the first conception date

5. Details of Conception

Have any disclosures of your inventon been made or planning to be made to an Outside Party? If yes, please provide details below

5000 characters remaining.

Submit Your Patent Idea

T-Mobile Patent Portal

T-Mobile Invention Disclosure Submission

NEXT

ANAQUA®

STEP 1 - DISCLOSURE DETAILS
- INVENTION DESCRIPTION
- STANDARDS AND CLASSIFICATION
- ADDITIONAL DETAILS

STEP 2 - DOCUMENTS

STEP 3 - CO-INVENTORS

STANDARDS AND CLASSIFICATION

6. Standards *
Is this invention related to any existing standards

7. Standard Details
If the answer above is yes, please choose all applicable standards.

Pick List
Remove

8. Taxonomy/Technology Areas *
Please select all technologies related to your invention

Pick List
Remove

9. VP Organization *
Please provide a VP Organization

Pick List Remove

ADDITIONAL DETAILS

10. Comments *
Please provide any additional comments you may have in the space provided. If you have no additional comments, please explicitly state "None":

5000 characters remaining.

Follow Up

T-Mobile Patent Office Submission Process

Portal Submission: Ready to engage with patent attorney

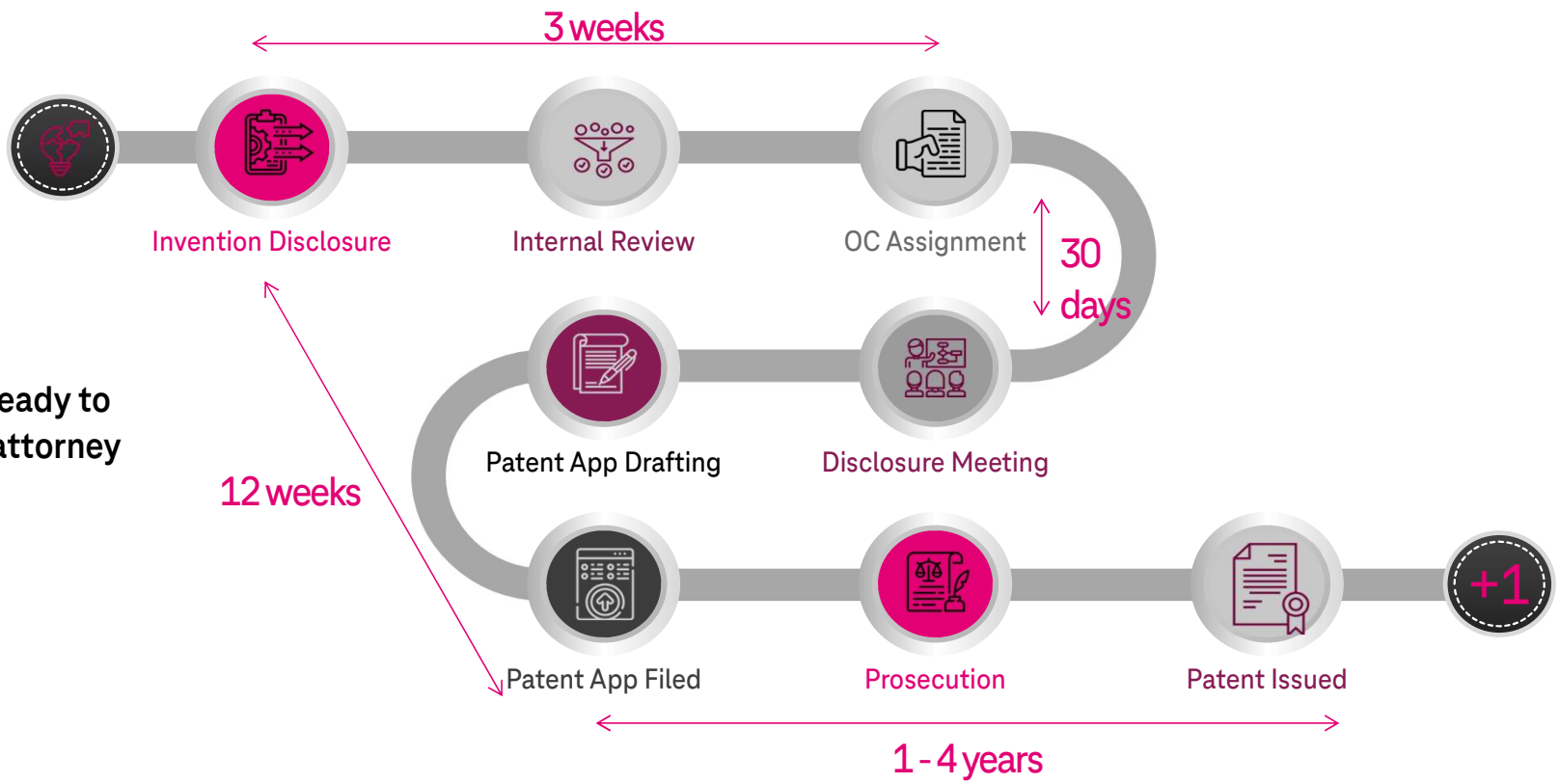

Patent Decision

Patent Final Decision

The Patent attorney will be in contact with you to review the final patent decision. The US Gov Patent office will be reviewing and processing your Patent application. Sometimes the US Government can be slower than you may expect. These applications can take weeks or months to complete.

What To Expect?

- Your Patent was awarded! **Congratulations**!!
- Patent not awarded. Typical is that the Patent idea was too close to another idea or was previously issued to another inventor.
  - **Don't give up yet** – ask lots of questions such as is there a way to make the patent more unique or potentially combine with other telecom technology at T-Mobile to make the patent work?
  - Consider bringing your Patent idea back to the Patent Workshop to see if it can be combined with new ideas. **A great idea is a great idea – don't give up!**

On-Going Support For Patent Work

Patent Workshop – Open Office

- A Patent Workshop held monthly open forum type of meeting to help anyone that wants to work on a patent.
- It's where to get help with your patent. We can answer questions, get you technical help, walk you through a submission.
- No appointment necessary. Just dial in and let us know you would like help.
- Once a month it will be scheduled for an hour. If further help is needed, we can set up additional sessions for you.
- Slack channel is set up to help anyone, answer questions.
  - Slack: patent-workshop

Patent Ideas – Let's Do One Together?

- **Open Discussion**
- **Let's Hear Your Ideas!!**
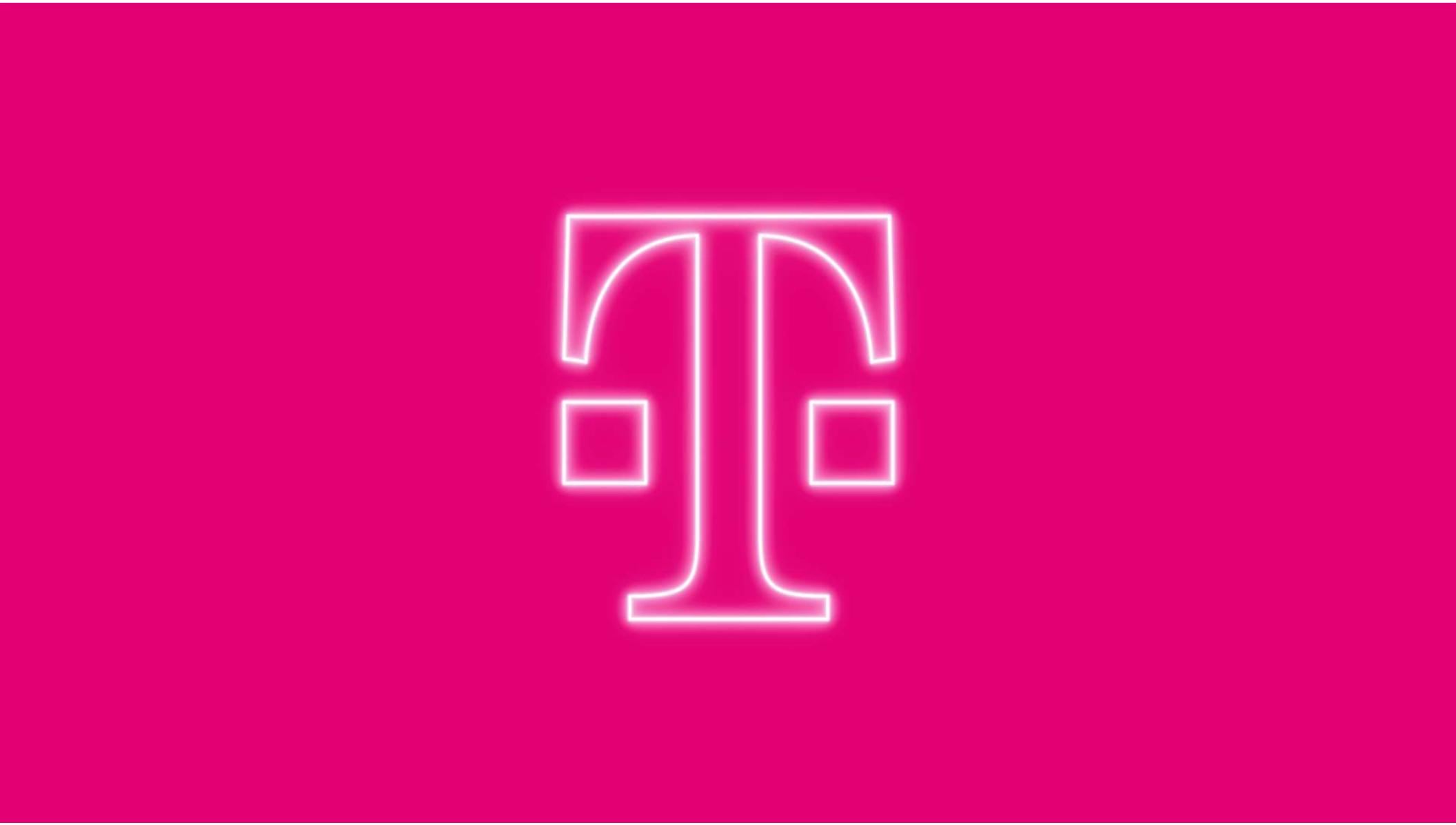
Q&A